

SUPPLIER OF POLES SHALL SUBMIT ENGINEERED SHOP DRAWINGS SIGNED & SEALED BY A REGISTERED PROFESSIONAL ENGINEER SIZED FOR THE EFFECTIVE PROJECTED AREA (EPA) OF THE LIGHT FIXTURES ULTIMATELY INSTALLED AND SHALL DETERMINE THE REQUIRED POLE EMBEDMENT DEPTH FOR THE CODE REQUIRED WIND VELOCITY PRESSURE

3 LIGHT POLE DETAIL
SCALE 1/4" = 1'-0"

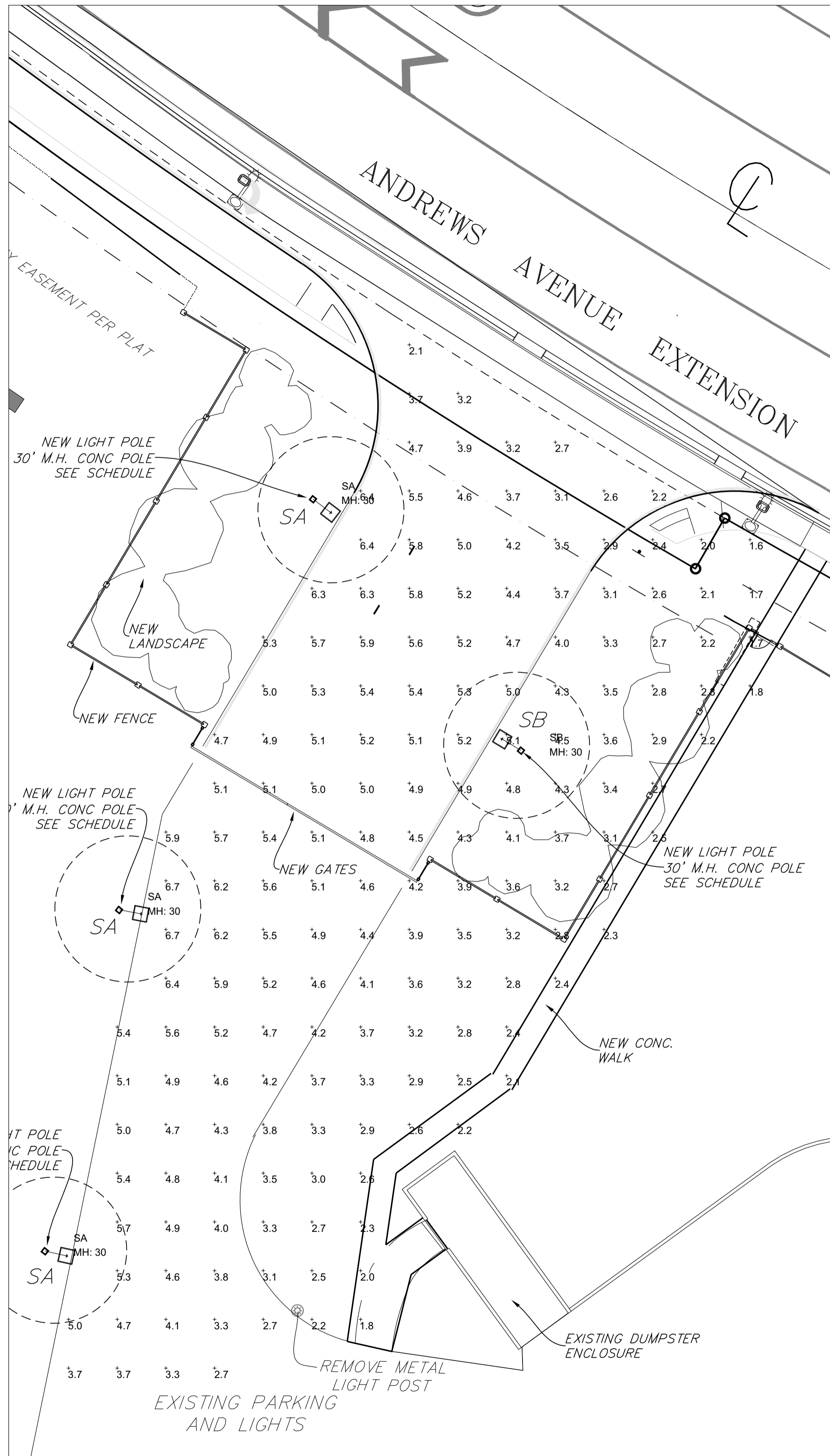

2 PARTIAL SITE LIGHTS PHOTOMETRIC PLAN NEW ENTRANCE
SCALE 1/16" = 1'-0" FOR FURTHER INFORMATION, SEE PLANS BY WINNINGHAM & FRADLEY, ENGINEERS, AND MCLAGHLIN ENGINEERING FOR SURVEY.

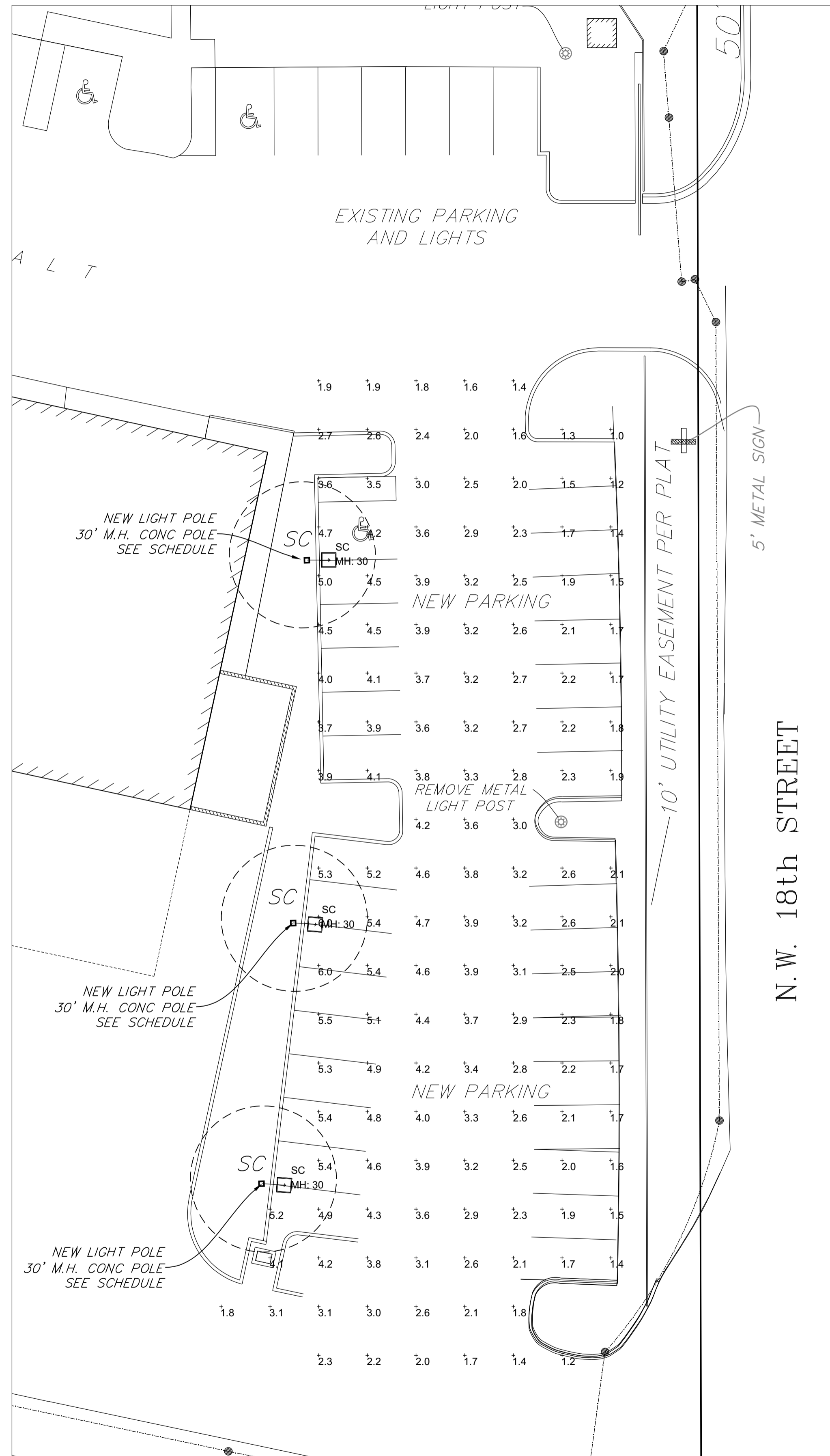

1 PARTIAL SITE LIGHT PHOTOMETRIC PLAN NORTH PARKING
SCALE 1/16" = 1'-0"



AA26001731

SEAL

WILLIAM J. GALLO FL AR0008440

Brian Herbert
Digitally signed by Brian Herbert
Date: 2024.06.25 14:42:41 -04'00'

BRIAN P. HERBERT FL AR0015474

PROJECT

BONSAL TURN LANE
1200 NW 18TH ST
POMPAHO BEACH FL 33069

OWNER

OLDCASTLE APG

REVISIONS

No.	Description	Date
1	MINOR SITE SBMTL	07-19-2023
2	MINOR SITE SBMTL	06-25-2024

PROJECT STATUS

MINOR SITE PLAN SUBMITTAL

DATE

JUNE 25, 2024

PROJECT NUMBER

2123

SCALE

AS SHOWN

DRAWN BY

JET

CHECKED BY

DRAWING TITLE

SITE LIGHTING
PHOTOMETRIC PLAN

DRAWING NUMBER

SL-1